

2017



ICE HOCKEY  
WOMEN'S WORLD  
CHAMPIONSHIP  
**UNITED STATES**  
Plymouth, MI



# MEDIA GUIDE 2017

WOMEN'S NATIONAL TEAM

## COACHES



**DIAZ  
DANIELA**

HEAD  
COACH



**FRAUTSCHI  
ANGELA**

ASSISTANT  
COACH



**THEILER  
SIMON**

GOALIE  
COACH



## STAFF



**FISCHER  
MICHAEL**

VIDEO COACH



**ZÜGER  
CORINNE**

TEAM MANAGER



**DAUTZENBERG  
MICHAEL**

OFF-ICE &  
MENTAL COACH

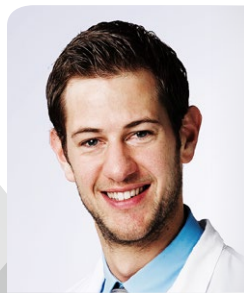

**GÄHWILER  
ROMAN**

DOCTOR



**RICKENBACHER  
ANNETTE**

THERAPIST  
MASSEUR



**SCHLACHTER  
SUSANNE**

THERAPIST  
MASSEUR



**NÄF  
THOMAS**

EQUIPMENT  
MANAGER



**RAFFAINER  
RAETO**

GENERAL  
MANAGER

## GOALIES

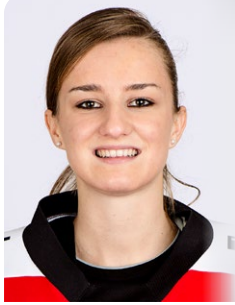

**29**  
**ALDER**  
**JANINE**

Club | St. Cloud State Uni.  
Date of Birth | 5.7.1995  
Height | 165 cm  
Weight | 60 kg



**31**  
**BRÄNDLI**  
**ANDREA**

Club | Young Lions TG  
Date of Birth | 5.6.1997  
Height | 178 cm  
Weight | 65 kg



**41**  
**SCHELLING**  
**FLORENCE**

Club | Linköping HC (SWE)  
Date of Birth | 9.3.1989  
Height | 175 cm  
Weight | 65 kg



## DEFENDERS



**6**  
**ABCOTTSPON**  
**CÉLINE**

Club | HC Lugano  
Date of Birth | 24.11.1995  
Height | 173 cm  
Weight | 76 kg

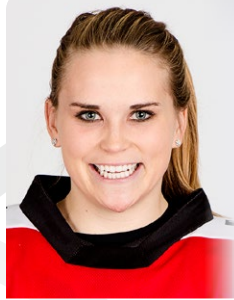

**22**  
**ALTMANN**  
**LIVIA**

Club | Colgate University  
Date of Birth | 13.12.1994  
Height | 165 cm  
Weight | 64 kg



**21**  
**BENZ**  
**LAURA**

Club | ZSC Lions  
Date of Birth | 25.8.1992  
Height | 172 cm  
Weight | 63 kg

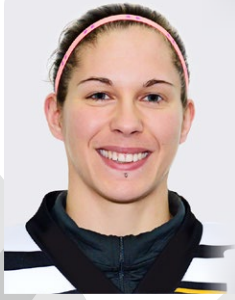

**23**  
**BULLO**  
**NICOLE**

Club | HC Lugano  
Date of Birth | 18.7.1987  
Height | 158 cm  
Weight | 55 kg

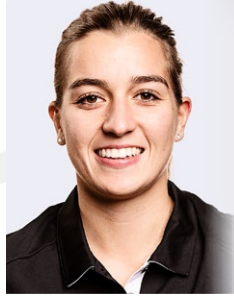

**3**  
**FORSTER**  
**SARAH**

Club | Neuchâtel H. A.  
Date of Birth | 19.5.1993  
Height | 169 cm  
Weight | 64 kg



**19**  
**MEIER**  
**CHRISTINE**

Club | ZSC Lions  
Date of Birth | 24.5.1986  
Height | 169 cm  
Weight | 70 kg



**9**  
**SIGRIST**  
**SHANNON**

Club | ZSC Lions  
Date of Birth | 20.4.1999  
Height | 169 cm  
Weight | 62 kg



**11**  
**ZOLLINGER**  
**SABRINA**

Club | ZSC Lions  
Date of Birth | 27.3.1993  
Height | 165 cm  
Weight | 64 kg



# FORWARDS



**18**  
**ALLEMANN**  
**TESS**

Club | SCL Young Tigers  
Date of Birth | 7.4.1998  
Height | 167 cm  
Weight | 63 kg



**28**  
**ENZLER**  
**RAHEL**

Club | HC Innerschwyz  
Date of Birth | 30.7.2000  
Height | 165 cm  
Weight | 65 kg

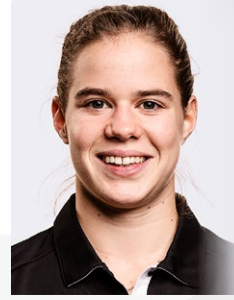

**25**  
**MÜLLER**  
**ALINA**

Club | EHC Kloten  
Date of Birth | 12.3.1998  
Height | 167 cm  
Weight | 60 kg

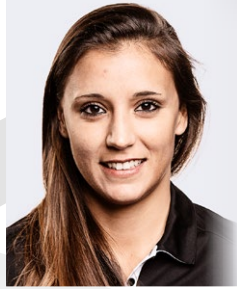

**14**  
**RASELLI**  
**EVELINA**

Club | HC Lugano  
Date of Birth | 3.5.1992  
Height | 169 cm  
Weight | 64 kg



**12**  
**RÜEDI**  
**LISA**

Club | EHC Dübendorf  
Date of Birth | 3.11.2000  
Height | 167 cm  
Weight | 64 kg



**26**  
**RÜEGG**  
**DOMINIQUE**

Club | ZSC Lions  
Date of Birth | 5.2.1996  
Height | 172 cm  
Weight | 70 kg



**88**  
**STÄENZ**  
**PHOEBE**

Club | Yale University  
Date of Birth | 7.1.1994  
Height | 164 cm  
Weight | 59 kg

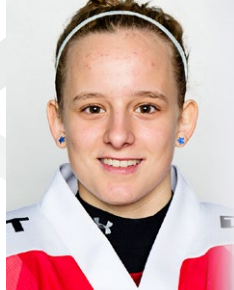

**7**  
**STÄLDER**  
**LARA**

Club | Uni. Minnesota  
Date of Birth | 15.5.1994  
Height | 167 cm  
Weight | 63 kg



**63**  
**STIEFEL**  
**ANJA**

Club | Lulea Hockey SWE  
Date of Birth | 9.8.1990  
Height | 160 cm  
Weight | 62 kg

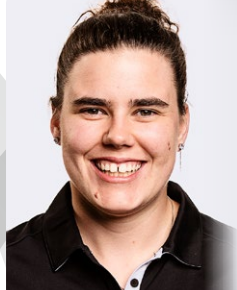

**92**  
**THALMANN**  
**SANDRA**

Club | SC Reinach  
Date of Birth | 18.12.1992  
Height | 163 cm  
Weight | 72 kg



**24**  
**WAIDACHER**  
**ISABEL**

Club | ZSC Lions  
Date of Birth | 25.7.1994  
Height | 162 cm  
Weight | 56 kg



**15**  
**WAIDACHER**  
**MONIKA**

Club | ZSC Lions  
Date of Birth | 9.7.1990  
Height | 172 cm  
Weight | 70 kg



# GAME SCHEDULE

Date	Group	No.	Time	Game	Location
March 31, 2017 <b>Friday</b>	<b>B</b>	<b>1</b>	<b>12.00</b>	<b>CZE - SUI</b>	<b>USAH Arena</b>
	B	2	15.38	SWE - GER	USAH Arena
	A	3	16.00	FIN - RUS	Arena 2
	A	4	19.38	USA - CAN	USAH Arena
April 1, 2017 <b>Saturday</b>	B	5	12.00	CZE - GER	USAH Arena
	A	6	15.38	RUS - USA	USAH Arena
	<b>B</b>	<b>7</b>	<b>18.00</b>	<b>SUI - SWE</b>	<b>Arena 2</b>
	A	8	19.38	CAN - FIN	USAH Arena
April 3, 2017 <b>Monday</b>	<b>B</b>	<b>9</b>	<b>12.00</b>	<b>GER - SUI</b>	<b>USAH Arena</b>
	A	10	15.38	CAN - RUS	USAH Arena
	B	11	18.00	SWE - CZE	Arena 2
	A	12	19.38	USA - FIN	USAH Arena
April 4 2017 <b>Tuesday</b>	REL	13	12.00	3B - 4B	USAH Arena
	QF1	14	15.38	TBA	USAH Arena
	QF2	15	19.38	TBA	USAH Arena
April 6, 2017 <b>Thursday</b>	REL	16	12.00	B4 - B3	USAH Arena
	SF1	17	15.38	TBA	USAH Arena
	Placement Game	18	17.00	L14 - L15	Arena 2
	SF2	19	19.38	TBA	USAH Arena
April 7, 2017 <b>Friday</b>	REL	20	12.00	B3 - B4 (i.n.)	USAH Arena
	Bronze	21	15.38	L17 - L19	USAH Arena
	Gold	22	19.38	W17 - W19	USAH Arena

## Group A

USA – United States (1)  
CAN – Canada (2)  
RUS – Russia (3)  
FIN – Finland (4)

## Group B

SWE – Sweden (5)  
CZE – Czech Republic (6)  
SUI – Switzerland (7)  
GER – Germany (8)

# WOMEN'S NATIONAL TEAM ALL TIME RESULTS

Season	City / State	Date	Group	Rank	Coaches
1986/1987	Toronto / CAN	April 87	A WM	5.	Maier / Schumacher
1987/1988	no WM or EC				
1988/1989	Düsseldorf / GER	März 89	A EM	5.	Maier / Schumacher
1989/1990	Ottawa / CAN	19.3. - 25.3.1990	A WM	5.	Egli / Herren
1990/1991	Havírov / CZE	15.3. - 23.3.1991	A EM	5.	Egli / Herren
1991/1992	Tampere / FIN	20.3. - 25.4.1992	A WM	8.	Maier / Herren
1992/1993	Esbjerg / DEN	24.3. - 27.3.1993	A EM	5.	Ceretti / Urech / Boschetti
1993/1994	Lake Placid / USA	11.4. - 17.4.1994	A WM	7.	Ceretti / Urech / Boschetti
1994/1995	Riga / LAT	20.3. - 25.3.1995	A EM	3.	Ceretti / Montour / Boschetti
1995/1996	Yaroslavl / RUS	23.3. - 29.3.1996	A EM	5.	Ceretti / Montour / Boschetti
1996/1997	Kitchener / CAN	31.3. - 6.4.1997	A WM	7.	Montour / Boschetti
1998/1999	Espoo, Vantaa / FIN	8.3. - 14.3.1999	A WM	8.	Grubauer / Boschetti / Perram
1999/2000	Riga, Liepaja / LAT	20.3. - 26.3.2000	B WM	2.	Perram / Michaud
2000/2001	Briançon / FRA	20. - 26.3.2001	B WM	1.	Ceretti / Michaud
2001/2002	OG (without SUI), no WM				
2002/2003	Peking / CHN	3. - 9.4.2003	A WM	cancelled!	Michaud / Kammerer
2003/2004	Halifax, Dartmouth / CAN	30.3. - 6.4.2004	A WM	8.	Michaud / Kammerer / Hüni
2004/2005	Romanshorn / SUI	27.3. - 2.4.2005	Div. I WM	1.	Kammerer / Fischer / Hüni
2005/2006	Torino / ITA	15. - 26.2.2006	Olympia	7.	Kammerer / Fischer / Hüni
2006/2007	Winnipeg, Selkirk / CAN	3. - 10.4.2007	A WM	5.	Kammerer / Fischer / Hüni
2007/2008	Harbin / CHN	4. - 12.4.2008	A WM	4.	Kammerer / Fischer / Elsmore
2008/2009	Hämeenlinna / FIN	4. - 12.4.2009	A WM	7.	Kammerer / Fischer / Hüni
2009/2010	Vancouver / CAN	13. - 25.2.2010	Olympia	5.	Kammerer / Fischer / Hüni
2010/2011	Zürich, Winterthur / SUI	16. - 25.4.2011	A WM	6.	Kammerer / Fischer / Hüni
2011/2012	Burlington / USA	7. - 14.4.2012	A WM	3.	Kammerer / Fischer / Ducoli
2012/2013	Ottawa / CAN	2. - 9.4.2013	A WM	6.	Kammerer / Meier
2013/2014	Sochi / RUS	7. - 23.2.2014	Olympia	3.	Kammerer / Meier
2014/2015	Malmö / SWE	28.3. - 4.4.2015	A WM	6.	Crameri / Kenyon
2015/2016	Kamloops / CAN	28.3. - 4.4.2016	A WM	7.	Diaz / Dautzenberg / Page / Theiler

MAIN SPONSOR



OFFICIAL SPONSORS



NATIONAL SUPPORTER

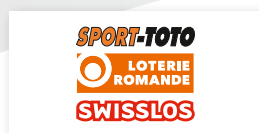

OFFICIAL BROADCASTERS



REFEREE PARTNERS



PARTNERS



Swiss Ice Hockey Federation

Flughofstrasse 50

P.O. Box

CH-8152 Glattbrugg

T. +41 44 306 50 50

F. +41 44 306 50 51

info@sihf.ch

www.sihf.ch



@SwissIceHockey

@SwissIceHockeyFederation

swissicehockey

YouTube